Organigramm Ortsgemeinde Wartau

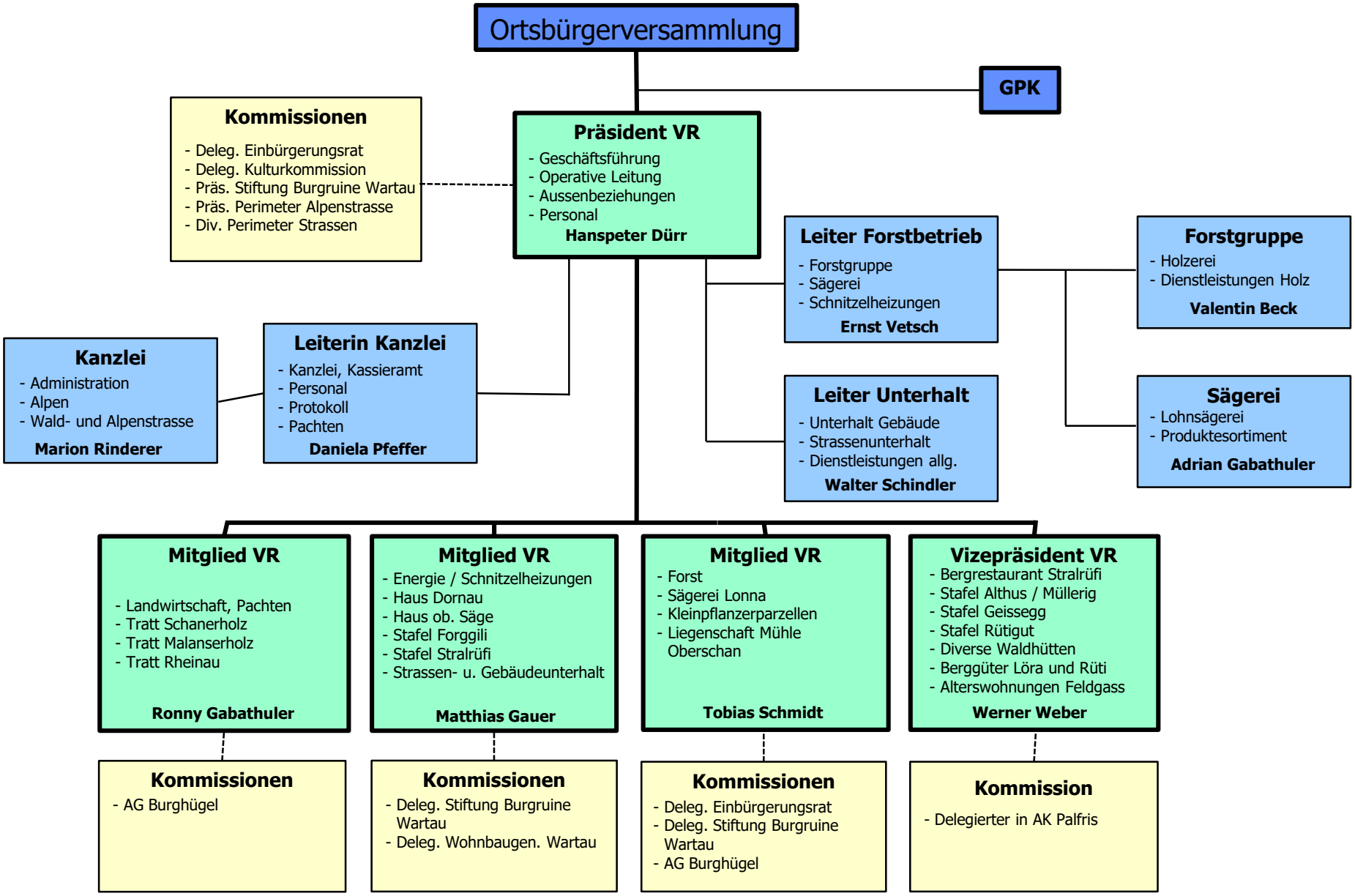

12.01.2023